

SPORTHAL 'S-GRAVENZANDE

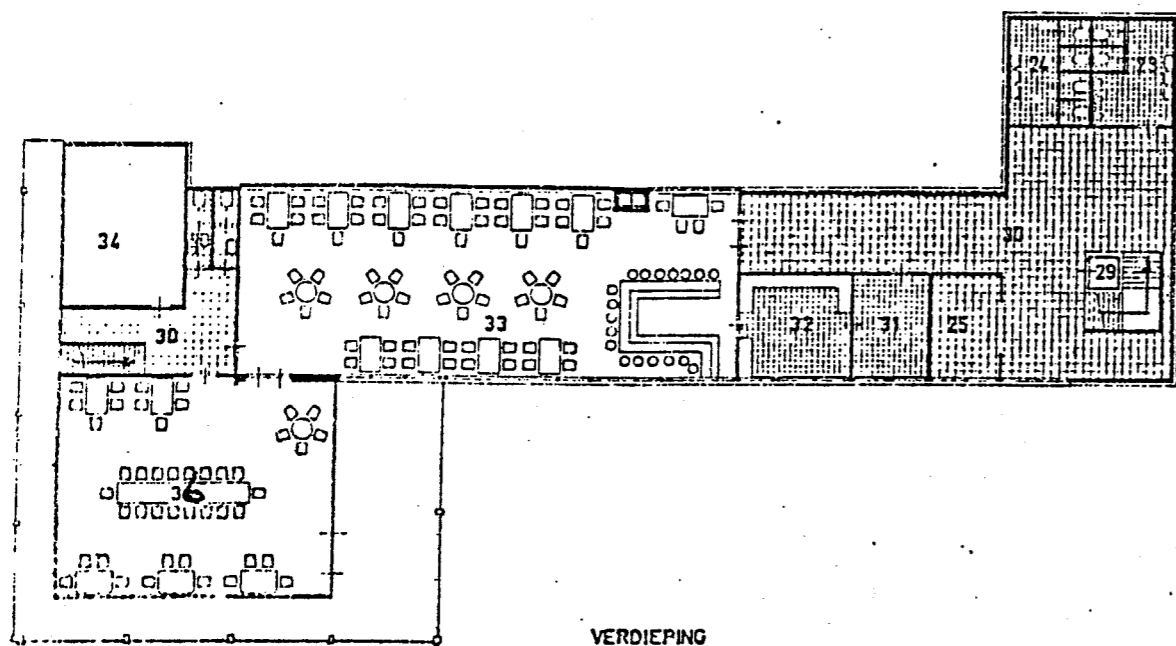

VOORGEVEL

- | | | |
|---------------------|--------------------------------|---------------------------|
| 1 entree | 13 berging | 26 wasruimte kleedruimte |
| 2 hal | 14 poetsmachine | 27 peuterzaal |
| 3 gang | 15 gaskast | 28 speelhal |
| 4 spelersingang | 16 boilerkast | 29 invalide-goederen lift |
| 5 beheerder | 17 hobbyruimte | 30 hal |
| 6 e.h.b.o. | 18 hal | 31 berging |
| 7 wasruimte massage | 19 berging | 32 keuken |
| 8 poetskast | 20 toiletten | 33 restaurant |
| 9 toestelberging | 21 kleedruimte gehandicapten | 34 vergaderzaal |
| 10 leider | 22 douche-toilet gehandicapten | 35 scheidingswand |
| 11 kleedruimte | 23 toilet heren | 36 restaurant. |
| 12 wasruimte | 24 toilet dames | • stoptoelicht |



VERDIEPING

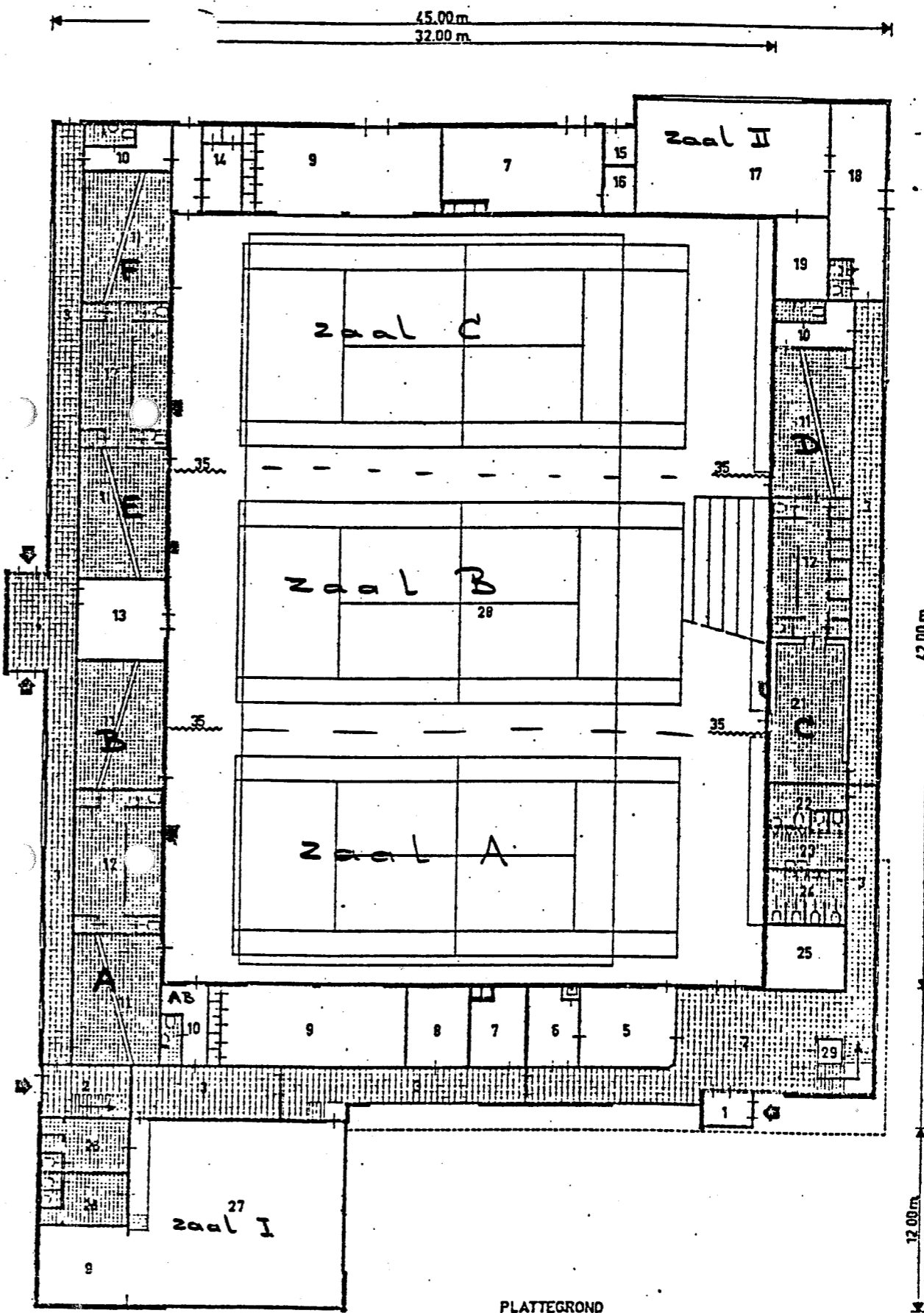

PLATTEGROND

